Registrada en ROAIIB (GOIBE586263/2024)

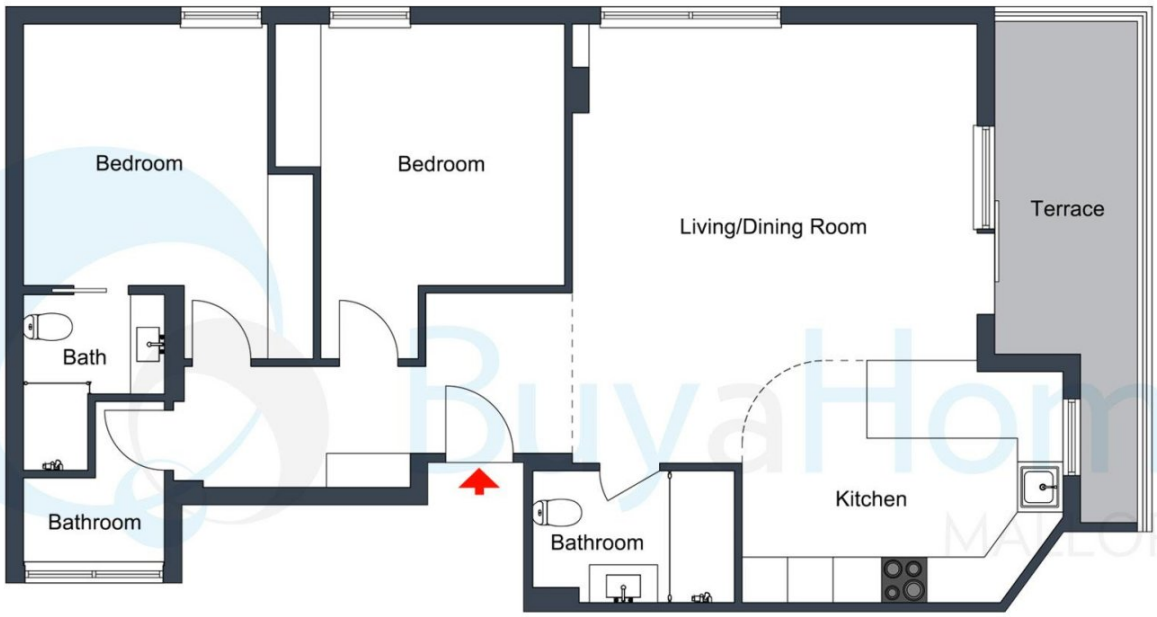

Deviations may occur